-Alquin

Battle Defense

LEVEL 2 | STACK 3 | COST 4 pts | RANGE 12 Squares | AREA OF EFFECT 2 to 5 Squares | ROLL OUT Initiative | DURATION 5 Rounds | SAVE: No Save

Smoke Half Wall

Creates wall of purple smoke that is 1 sq high and 1 sq wide by 2-5 sqqs long.
Each square has 12 Hit Points and an AC of 8.
Caster must be able to see each square the Wall will be using.
The wall cannot be tilted during or after casting.
Requires the entire wall to be placed within the range.

FOCUS:Wall +6 HP each
COUNTER: None
ENHANCEMENTS:

Lvl 12	Range X2	8 SP
Lvl 9	Range +50%	6 SP

LEVEL 3 | STACK 3 | COST 6 pts | RANGE 12 Squares | AREA OF EFFECT 2-6 Squares | ROLL OUT Initiative | DURATION 5 Rounds | SAVE: No Save

Force Half Wall

Creates wall of unseen force that is 1 sq high and 1 sq wide by 2-5 sqs long.
Each square has 20 Hit Points and an AC of 8.
Caster must be able to see each square the Wall will be using.
The wall cannot be tilted during or after casting.
Requires the entire wall to be placed within the range.

COUNTER: None
ENHANCEMENTS:

Lvl 12	Range X2	8 SP
Lvl 9	Range +50%	6 SP
Lvl 12	AOE +50%	12 SP

LEVEL 5 | STACK 7 | COST 8 pts | RANGE 15 Squares | AREA OF EFFECT 4-8 Squares | ROLL OUT Initiative | DURATION 12 Hours | SAVE: No Save

Smoke Full Wall

Creates wall of purple smoke that is 2-3 sqs high and 1 sq wide by 4-8 sqs long.
Each square has 20 Hit Points and an AC of 8.
Caster must be able to see each square the Wall will be using.
The wall cannot be tilted during or after casting.
Requires the entire wall to be placed within the range.

FOCUS:Wall 10 HP each.
COUNTER: None
ENHANCEMENTS:

Lvl 12	Range X2	8 SP
Lvl 9	Range +50%	6 SP
Lvl 14	Duration X2	8 SP

LEVEL 8 | STACK 5 | COST 10 pts | RANGE 20 Squares | AREA OF EFFECT 4-10 Squares | ROLL OUT 2 Rounds | DURATION 24 hours | SAVE: No Save

Force Full Wall

Creates a wall of force that is 2-3 sqs high, 1 sq wide, and 4-10 sqs long.
Each square has 30 HP and an AC of 8.
Caster must be able to see each square where the wall will be located.
The wall cannot be tilted during or after casting.
Requires the entire wall to be placed within the range.

COUNTER: None
ENHANCEMENTS:

Lvl 12	Range X2	8 SP
Lvl 9	Range +50%	6 SP
Lvl 14	Duration X2	8 SP

Battle Offense

LEVEL 1 | STACK 99 | COST 4 pts | RANGE 10 Squares | AREA OF EFFECT 1 Target | ROLL OUT Initiative | DURATION 1 Round | SAVE: Skill Hit Target

Basic Laser Bursts

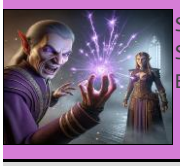

Small quick purple lights erupt from the casters and race directly towards the target.
Skill Save to deliver 3d4 +2/Tier +ACU damage.
Bursts cannot be lobbed.

FOCUS:+6 Damage
COUNTER:No Counter Available. Lvl:1
ENHANCEMENTS:

Lvl 12	Range X2	8 SP
Lvl 9	Range +50%	6 SP

LEVEL 8 | STACK 99 | COST 8 pts | RANGE 12 Squares | AREA OF EFFECT Direct Line | ROLL OUT Initiative | DURATION 1 Round | SAVE: Skill Hit's Target

Common Laser

Small quick purple lights erupt from the casters and race directly towards the target.
Skill Save to deliver 2d8 +2/Tier +ACU damage.
Cannot be lobbed.

FOCUS:+6 Damage
COUNTER:No Counter Available. Lvl:1
ENHANCEMENTS:

Lvl 12	Range X2	8 SP
Lvl 9	Range +50%	6 SP
Lvl 9	Damage +50%	8 SP

Creations

LEVEL 2 | STACK 9 | COST 4 pts | RANGE 4 Squares | AREA OF EFFECT 1 Item | ROLL OUT 2 Minutes | DURATION 1 Hour / Tier. | SAVE: No Save

False Glow

A false magical glow is created (shown by use of Detect Magic).
Reveal/Detect Magic will show a false positive.
Affected item must be smaller than the heighth of the caster.
Use of a Focus item may render it visible without the need of a Detect magic.

FOCUS:Visible to all
COUNTER:Dispel Magic. Lvl:1
ENHANCEMENTS:

Lvl 6	Subtle Casting	4 SP
Lvl 12	Rollout Init	12 SP
Lvl 14	Duration X2	8 SP

-Alquin

Find or Reveal

LEVEL 4 | STACK 99

Dispel Magic

COST	RANGE	AREA OF EFFECT	ROLL OUT	DURATION	SAVE: Skill
8 pts	4 Sqs	1 Target	2 Rounds	Permanent	Varies

Many spells can be temporarily halted or entirely stopped by a Dispel Magic.
Soothsayers are able to Rollout this spell in 2 rounds (1 with the enhancement). Fastest!
The FULL DESCRIPTION has the list.
Also, there is a list in the players handbook (Spells chapter).
(Venorx)

CREATE:Scroll of Dispel Magic (Tem
FOCUS:AoE: 2 targets in 1 sq.
COUNTER:No Counter Available. Lvl:1

ENHANCEMENTS:

Lvl 12	Rollout Init	12 SP
Lvl 10	Rollout Halved	6 SP
Lvl 12	Range X2	8 SP

Health & Skill Pts

LEVEL 6 | STACK 1

Assist Healing

COST	RANGE	AREA OF EFFECT	ROLL OUT	DURATION	SAVE: No Save
8 pts	4 Squares	Non-Alquin caster	Initiative	Permanent	

The healing caster must be within range for this caster to assist.
Healing from the other caster gains from the Alquins ACU and Tier.
Example: An original Strumos heal of 11, plus ACU of 8 from a Tier 2 Alquin equals a total of 21 HP healed.

FOCUS:x2 Tier Bonus
COUNTER: None

ENHANCEMENTS:

Lvl 12	Rollout Init	12 SP
Lvl 12	Range X2	8 SP
Lvl 16	Healing +4	10 SP

Ionic Markers

LEVEL 4 | NAE'EM | STACK 3

Create Ionic Marker

COST	RANGE	AREA OF EFFECT	ROLL OUT	DURATION	SAVE: No Save
4 pts	Touch	1 Object	1 Day	Permanent	

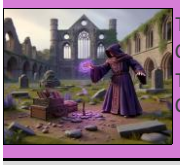

Thick purple coils surrounds the item and fades into it.
Creates scryable item for use with scry spells.
The caster select which specific marker is to be used when casting scry spells.
Can only be cast on small unworked common items.

COUNTER: None

ENHANCEMENTS:

Lvl 18	Range X4	10 SP
Lvl 12	Range X2	8 SP
Lvl 18	Nae'Em Clues Remov	20 SP

LEVEL 5 | NAE'EM | STACK 99

Locate Ionic Marker

COST	RANGE	AREA OF EFFECT	ROLL OUT	DURATION	SAVE: Skill
8 pts	PMP	1 Marker	20 Minutes	1 Hour	Direction & Days

To find an Ionic Marker:
Only Markers made by the caster can be found by the caster.
When the Save succeeds a compass direction (N, NE, E, SE, S, SW, W, or NW) and the estimated days of travel (walking distance).

FOCUS:SKL roll+20
COUNTER: None

ENHANCEMENTS:

Lvl 12	Rollout Init	12 SP
Lvl 10	Rollout Halved	6 SP
Lvl 16	Rollout 1 Min	8 SP

Light and Darkness

LEVEL 1 | STACK 99

Light of Alquin (Violet)

COST	RANGE	AREA OF EFFECT	ROLL OUT	DURATION	SAVE: No Save
4 pts	Self	Varies	Initiative	4 Hours	

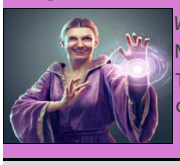

With a twirling of the fingers the caster brings about light!
No Focus = Candle power. With Focus caster can set power.
This spell does stay fixed in relation to the caster, right above them. Use a Focus item for control of light brightness.

FOCUS:Brighter by Tier
COUNTER:Dispel Magic. Lvl:1

ENHANCEMENTS:

Lvl 18	Duration X4	10 SP
Lvl 14	Duration X2	8 SP
Lvl 16	AoE = 2 Targets	12 SP

LEVEL 3 | STACK 99

Shadow of the Magi

COST	RANGE	AREA OF EFFECT	ROLL OUT	DURATION	SAVE: No Save
4 pts	Self	3 Sq Dia Sphere	Initiative	Conc +4 Rds	

Stays fixed right above the caster.
Darkness continues for up to 4 rds after the concentration has stopped.
Caster to creates darkness that will stay centered above them.
Keep darkness active by lightly concentrating on the spell,
Other spells actions that do not state a need to concentrate may be used.

CREATE:Dust of Darkness
FOCUS:Dur=10 rds (No conc)
COUNTER:Dispel Magic. Lvl:1

ENHANCEMENTS:

Lvl 20	Rollout Instant	16 SP
Lvl 16	AoE X2	16 SP

LEVEL 6 | STACK 3

Floating Alquin Light

COST	RANGE	AREA OF EFFECT	ROLL OUT	DURATION	SAVE: No Save
8 pts	12 squares per Tier	1 Purple light	2 Rounds	20 minutes	

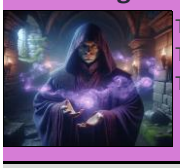

The Alquin caster creates a purple light moves where the Alquin directs.
The light must stay within the Range, but does not have to be in direct sight.
The light starts at the casters hand and cannot move through solid objects.

COUNTER: None

ENHANCEMENTS:

Lvl 12	Rollout Init	12 SP
Lvl 12	Range X2	8 SP
Lvl 9	Duration +50%	6 SP

-Alquin

Nae'Ems

LEVEL 7 NAE'EM

Connect to Focus Item

STACK	COST	RANGE	AREA OF EFFECT	ROLL OUT	DURATION	SAVE:
1	24 pts	Touch	1 Item	4 Days	Permanent	Resist (Skill/Non Connected

Multi Colored lights engulfs both the caster and the Arcane Focus Item for the entire Rollou
Creates a connection between the caster and the Arcane Focus Item.
Require the item to be of the highest quality.
Caster must currently not have a Focus Item.

COUNTER:No Counter Available. Lvl:1

ENHANCEMENTS:

Lvl 12	Range X2	8 SP
Lvl 9	Range at 1 Sq	6 SP

Shrines

LEVEL 5 NAE'EM

Arcane Reading, 1 Page

STACK	COST	RANGE	AREA OF EFFECT	ROLL OUT	DURATION	SAVE:
99	8 pts	Touch	200 Char	10 Minutes	1 Hour	Compare Resist Can read

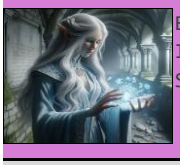

Barely visible olive weave drifts to the text and lightly rebounds back to the caster.
Interaction with living text. Writing materials required. Only 3 attempts allowed.
Save vs interpretation. Each attempt requires a recasting of this spell.
2nd attempt at 3rd column.
3rd attempt at 4th column.

FOCUS:Random Enhancement
COUNTER: None

ENHANCEMENTS:

Lvl 10	Rollout Halved	6 SP
Lvl 16	Rollout 1 Min	8 SP
Lvl 9	Damage +50%	8 SP

LEVEL 5

Obscure Magic Aura

STACK	COST	RANGE	AREA OF EFFECT	ROLL OUT	DURATION	SAVE:
1	8 pts			5 Minutes	Permanent	Skill Sight

Hides Powerful/Epic magic as common magic. (Low magic)
No aura is presented if the item is NOT magic.
Normally: A low glow aura is presented if the magic is not powerful.
A distinct glow is presented if the magic is powerful, but not EPIC.
A blinding (sometimes) glow happens when the item is Epic.

COUNTER: None

LEVEL 6

Shrine Of the Written Word

STACK	COST	RANGE	AREA OF EFFECT	ROLL OUT	DURATION	SAVE:
99	10.4 pts	10 Squares	3 Square Radius	10 Minutes	1 Hour	Resist (Skill/Non Read/Speak

Caster creates a Shrine and reveals the current words of respect.
Clarity for reading/writing once the words of respect spoken aloud within Duration.
All who are within the Aoe and pass the Save can read/write a common or ancient language, that they are able to clearly see from the AoE. (Non-Arcane)
Disrespecting The Shrine by the caster or recipient will make it fail.

FOCUS:Enhanced @ 1/2 cost
COUNTER: None

ENHANCEMENTS:

Lvl 10	Rollout Halved	6 SP
Lvl 9	Duration +50%	6 SP
Lvl 12	AOE +50%	12 SP

LEVEL 8

Obscure Magical Depth

STACK	COST	RANGE	AREA OF EFFECT	ROLL OUT	DURATION	SAVE:
1	8 pts			5 Minutes	End Of Year	Skill Sight

Makes the object reveal only the first 3 aspects.
Any spell that would reveal all does not detect below 3rd.

COUNTER: None

Summon or Send

LEVEL 6

Conjure Arcane Beetles

STACK	COST	RANGE	AREA OF EFFECT	ROLL OUT	DURATION	SAVE:
3	8 pts	8 Squares	1 Square	Initiative	1 Round	Skill Conjured

Save to conjure. Recommend sequential casting due to multiple round Duration.
Attacks nearest enemy in 8 Sq Range for 1d8 Damage per attack(x2x2).
This spell continues through Duration even if caster is not aware.
The beetles attack non-enemies if no enemies are in range.
Battle stats: HP:30, AC:15, ToHIT+6 # of Attacks:x2x2, Dmg: 1d8

CREATE:Cinderroot powder
FOCUS:Save Roll +40
COUNTER:Same Skill. Lvl:1

ENHANCEMENTS:

Lvl 12	Range X2	8 SP
Lvl 14	Duration X2	8 SP
Lvl 9	Damage +50%	8 SP

Traveling (PMP)

LEVEL 7

Levitate

STACK	COST	RANGE	AREA OF EFFECT	ROLL OUT	DURATION	SAVE:
3	8 pts	10 Squares / Tier	1 Creature	4 Rounds	10 Minutes	Magic No levitation

Alquin caster is able to levitate a creature (within the Range)
If the creature is willing then no Save is required.
The targeted creature must roll a Magic Save to resist this spell. If the target is a caster use Skill Save, but if they are not a caster use the Non-Skill Save.
Does not work on creatures that take 2 or move squares or can fly/levitate.

COUNTER: None

ENHANCEMENTS:

Lvl 10	Rollout Halved	6 SP
Lvl 18	Range X4	10 SP
Lvl 12	Range X2	8 SP

-Alquin

Utility or Misc

LEVEL 3 | STACK 1

Purple Haze

COST	RANGE	AREA OF EFFECT	ROLL OUT	DURATION	SAVE:
2 pts	10 Squares	8 x 8 Squares	1 Round	10 Minutes	No Save

Interferes with enemies sight.
The magical fog affects only those that are in the thick haze (AoE).
Party becomes harder to see, thus party members gain +1 AC.
However, the enemy can still be targeted normally. Thus enemy has a -1 AC.

COUNTER: None

ENHANCEMENTS:

Lvl 12	Rollout Init	12	SP
Lvl 14	Duration X2	8	SP
Lvl 12	AOE +50%	12	SP

Watch/Scry

LEVEL 2 | STACK 9

Create A Magical Glow

COST	RANGE	AREA OF EFFECT	ROLL OUT	DURATION	SAVE:
2 pts	4 Squares	1 Item	1 Minute	End Of Year	No Save

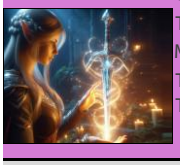

The item appears magical by creating a visible glow around it.
Make an item appear magical. Trap? Lock? Weapon? Rock? Rope?
The false glow will show as a magic item even when Detect Magic is used.
This spell will not affect any creatures or magic items.

CREATE:Scroll Of Arcane Glow
FOCUS:AoE X2
COUNTER:Dispel Magic. Lvl:1

ENHANCEMENTS:

Lvl 10	Rollout Halved	6	SP
Lvl 12	Range X2	8	SP
Lvl 4	Increase Aura	-2	SP